

CERTIFICATE OF SURVEY

SURVEY OF THE NORTH-SOUTH QUARTER LINE BETWEEN THE
NORTHEAST AND NORTHWEST QUARTERS OF SECTION 13, TOWNSHIP
138 NORTH, RANGE 47 WEST OF THE 5TH PRINCIPAL MERIDIAN,
CLAY COUNTY, MINNESOTA.

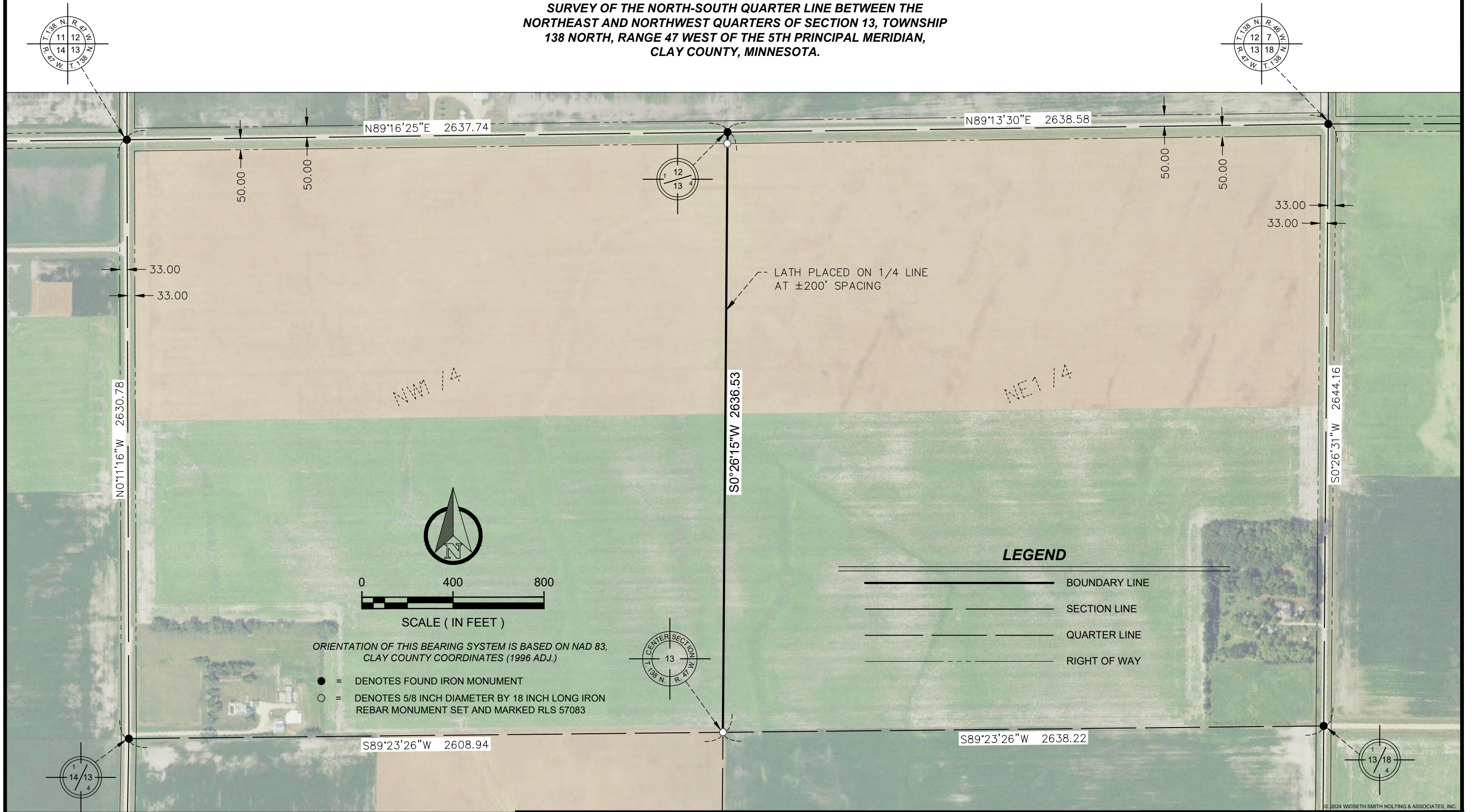

DATE:	OCTOBER 24, 2024	DATE:		AMENDMENTS:		BY:		PREPARED FOR: STEFFES GROUP
SCALE:	AS SHOWN							I HEREBY CERTIFY THAT THIS SURVEY, PLAN, OR REPORT WAS PREPARED BY ME OR UNDER MY DIRECT SUPERVISION AND THAT I AM A DULY LICENSED LAND SURVEYOR UNDER THE LAWS OF THE STATE OF MINNESOTA.
DRAWN BY:	C.W.M.							
CHECKED BY:	C.W.M.							COURTNEY W. MOORE
FILE NUMBER:	2024-11810							DATE: 11-01-2024 LIC. NO. 57083